ADAMTS15 Polyclonal Antibody

Catalog Number:E-AB-13935

DIA•AN® by Elabscience

Note: Centrifuge before opening to ensure complete recovery of vial contents.

Description

Reactivity	Human,Mouse
Immunogen	Recombinant protein of human ADAMTS15
Host	Rabbit
Isotype	IgG
Purification	Affinity purification
Conjugation	Unconjugated
Formulation	PBS with 0.05% sodium azide and 50% glycerol, PH7.4

Applications	Recommended Dilution
IHC	1:100-1:300

Data

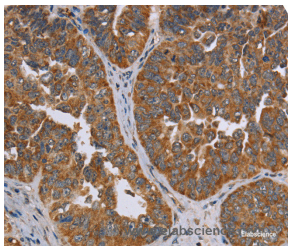

Immunohistochemistry of paraffin-embedded Human ovarian cancer tissue using ADAMTS15 Polyclonal Antibody at dilution 1:60

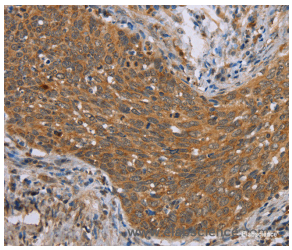

Immunohistochemistry of paraffin-embedded Human cervical cancer tissue using ADAMTS15 Polyclonal Antibody at dilution 1:60

Preparation & Storage

Storage	Store at -20℃. Avoid freeze / thaw cycles.

Background

This gene encodes a member of the ADAMTS (a disintegrin and metalloproteinase with thrombospondin motifs) protein family. ADAMTS family members share several distinct protein modules, including a propeptide region, a metalloproteinase domain, a disintegrin-like domain, and a thrombospondin type 1 (TS) motif. Individual members of this family differ in the number of C-terminal TS motifs, and some have unique C-terminal domains. The protein encoded by this gene has a high sequence similarity to the proteins encoded by ADAMTS1 and ADAMTS8.

For Research Use Only

A Reliable Research Partner in Life Science and Medicine

Toll-free: 1-888-852-8623 Tel: 1-832-243-6086 Fax: 1-832-243-6017

Web: www.elabscience.com Email: techsupport@elabscience.com