# CAMK1D Polyclonal Antibody

**Catalog Number:E-AB-14817**

DIA•AN® by Elabscience

***Note:*** Centrifuge before opening to ensure complete recovery of vial contents.

## Description

| | |
|---|---|
| **Reactivity** | Human,Mouse |
| **Immunogen** | Recombinant protein of human CAMK1D |
| **Host** | Rabbit |
| **Isotype** | IgG |
| **Purification** | Affinity purification |
| **Conjugation** | Unconjugated |
| **Formulation** | PBS with 0.05% sodium azide and 50% glycerol, PH7.4 |

| Applications | Recommended Dilution |
|---|---|
| **IHC** | 1:50-1:200 |

## Data

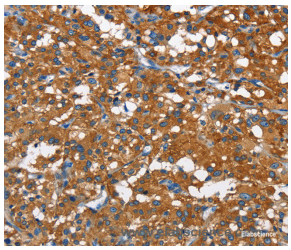

Immunohistochemistry of paraffin-embedded Human thyroid cancer tissue using CAMK1D Polyclonal Antibody at dilution 1:50

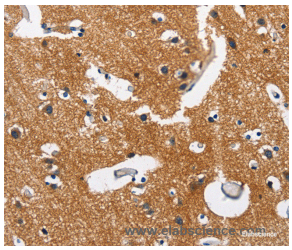

Immunohistochemistry of paraffin-embedded Human brain tissue using CAMK1D Polyclonal Antibody at dilution 1:50

## Preparation & Storage

| | |
|---|---|
| **Storage** | Store at -20℃. Avoid freeze / thaw cycles. |

## Background

This gene encodes a member of the Ca2+/calmodulin-dependent protein kinase 1 subfamily of serine/threonine kinases. The encoded protein may be involved in the regulation of granulocyte function through the chemokine signal transduction pathway. Alternatively spliced transcript variants encoding different isoforms of this gene have been described.

**For Research Use Only**

A Reliable Research Partner in Life Science and Medicine

Toll-free: 1-888-852-8623 Tel: 1-832-243-6086 Fax: 1-832-243-6017

Web: www.elabscience.com Email: techsupport@elabscience.com