IL17F Polyclonal Antibody

Catalog Number:E-AB-61997

DIA-AN® by Elabscience

Note: Centrifuge before opening to ensure complete recovery of vial contents.

Description

Reactivity	Human,Mouse
Immunogen	Recombinant fusion protein of human IL17F
Host	Rabbit
Isotype	IgG
Purification	Affinity purification
Conjugation	Unconjugated
Formulation	PBS with 0.02% sodium azide,50% glycerol,pH7.3.

Applications	Recommended Dilution
WB	1:500-1:2000

Data

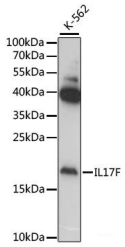

Western blot analysis of extracts of various cell lines using IL17F Polyclonal Antibody at 1:1000 dilution.

Observed Mw:18kDa

Calculated Mw:18kDa

Preparation & Storage

Storage	Store at -20℃. Avoid freeze / thaw cycles.

Background

The protein encoded by this gene is a cytokine that shares sequence similarity with IL17. This cytokine is expressed by activated T cells, and has been shown to stimulate the production of several other cytokines, including IL6, IL8, and CSF2/GM_CSF. This cytokine is also found to inhibit the angiogenesis of endothelial cells and induce endothelial cells to produce IL2, TGFB1/TGFB, and monocyte chemoattractant protein-1.