PACSIN3 Polyclonal Antibody

Catalog Number:E-AB-63891

Note: Centrifuge before opening to ensure complete recovery of vial contents.

Description

Reactivity	Human,Mouse,Rat
Immunogen	Recombinant fusion protein of human PACSIN3 (NP_057307.2).
Host	Rabbit
Isotype	IgG
Purification	Affinity purification
Conjugation	Unconjugated
Formulation	PBS with 0.02% sodium azide, 50% glycerol, pH7.3.

Applications — Recommended Dilution

WB	1:500-1:2000

Data

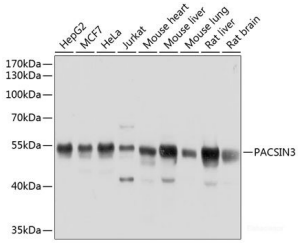

Western blot analysis of extracts of various cell lines using PACSIN3 Polyclonal Antibody at dilution of 1:1000.

Observed Mw:48kDa

Calculated Mw:48kDa

Preparation & Storage

Storage	Store at -20°C. Avoid freeze / thaw cycles.

Background

This gene is a member of the protein kinase C and casein kinase substrate in neurons family. The encoded protein is involved in linking the actin cytoskeleton with vesicle formation. Alternative splicing results in multiple transcript variants.

For Research Use Only

A Reliable Research Partner in Life Science and Medicine

Toll-free: 1-888-852-8623 Tel: 1-832-243-6086 Fax: 1-832-243-6017

Web: www.elabscience.com Email: techsupport@elabscience.com